



Simec AG

Areal Bleiche West Postfach 413 CH - 4800 Zofingen
Telefon +41 62 752 83 08 Fax +41 62 752 83 09
E-Mail: info@simec.ch www.simec.ch

Test report

Number **C 40720**

Object of analysis: Pharma Tren E200

Customer: Frank Dawson

Samples: 1

Batch: 604331

Receipt: 05.02.2016

Subject: Trenbolone enanthate: Assay, Identification

Method(s): HPLC

Sample / Analysis:	Method	Status	Result	Specification	complies
<u>Trenbolone enanthate:</u>					
Identification	HPLC	N	complies	complies	yes
Content	HPLC	N	225.5 mg/mL	200 mg/mL	-

Method-status: G = GMP A = accredited V = generally validated P = validated on product N = not validated
E = external lab

Remarks: The sample(s) mentioned above have been analysed as they have been sent to us by the client. We have not controlled external processes like manufacturing, labelling, sampling, shipping, storage. These results are for information only and do not compensate for correct quality control by the manufacturer/distributor. Generally, pharmaceutical products have to be produced and distributed under full GMP/GDP regime, including GMP-compliant analyses with validated methods.

Signatures:  **controlled & released:**

Staff: 

completed:

14.04.2016

The enclosed results refer exclusively to the object of examination described above. The measuring accuracy is available on request. Only handwritten signatures are valid. Without written permission, it is not allowed to publish single parts of this report.

page 1 of 1

Report steroid analysis

HPLC: Nr.5
 Analysendatum: 06.04.2016 11:31:50
 Vial: 7
 Probenidentifikation: C40720 A
 Operator: admin
 Chrom.-Beding.: ACN / Wasser, gradient
 Temperatur: 40 °C
 Säule: Nr. 121, 250 x 4,6, C18
 Detektion: UV 240nm

Druckdatum: 07.04.2016 08:27:59
 Injektvolumen: 20

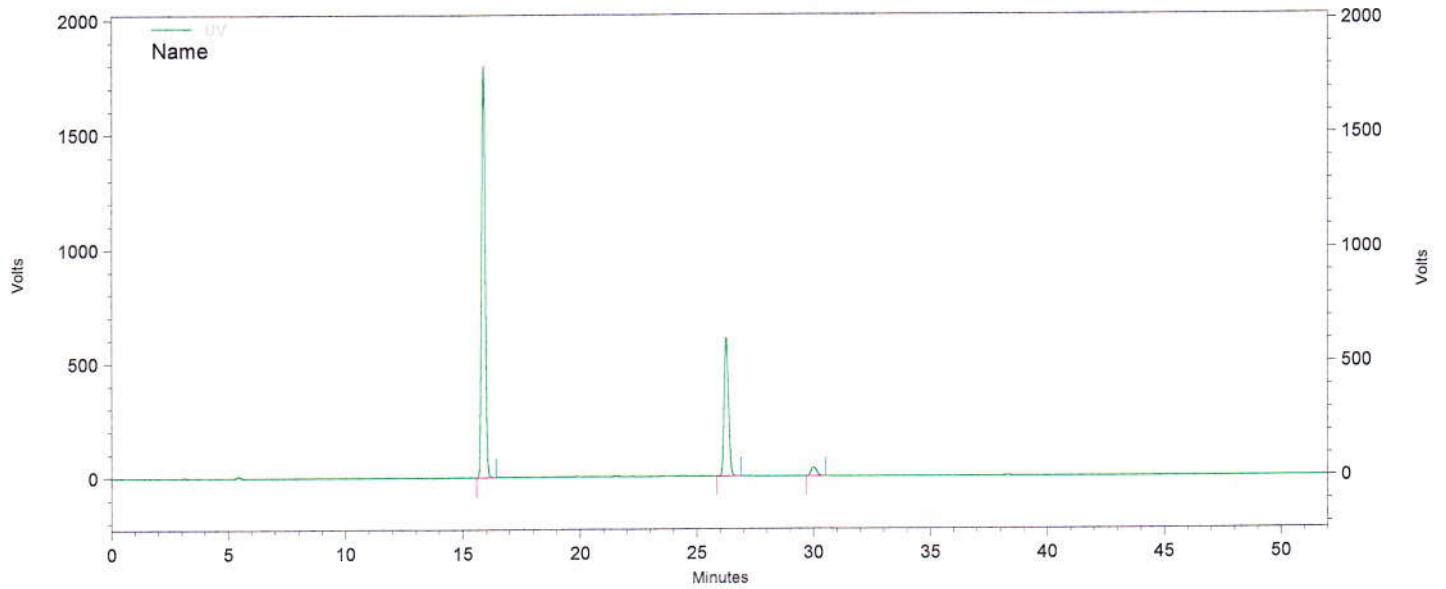

Channel A

UV Results

Name	Time	Area	Amount	Area Percent
Trenbolone enanthate	15,867	76807465	0,000	69,626
	26,257	31017532	0,000 BDL	28,117
	30,007	2489533	0,000	2,257
Totals		110314530	0,000	100,000

Daten File: C:\EZChrom Elite\Enterprise\Projects\Simec\Data\2016\April 2016\Diverse Steroide\05,04,16\012_C40720 A-Rep1.dat
 Methode: C:\EZChrom Elite\Enterprise\Projects\Simec\Method\Steroide\Steroide A.met

Report steroid analysis

HPLC: Nr.5
 Analysendatum: 06.04.2016 12:25:19
 Vial: 7
 Probenidentifikation: C40720 A
 Operator: admin
 Chrom.-Beding. ACN / Wasser, gradient
 Temperatur: 40 °C
 Säule Nr. 121, 250 x 4,6, C18
 Detektion: UV 240nm

Druckdatum: 07.04.2016 08:28:03
 Injektvolumen: 20

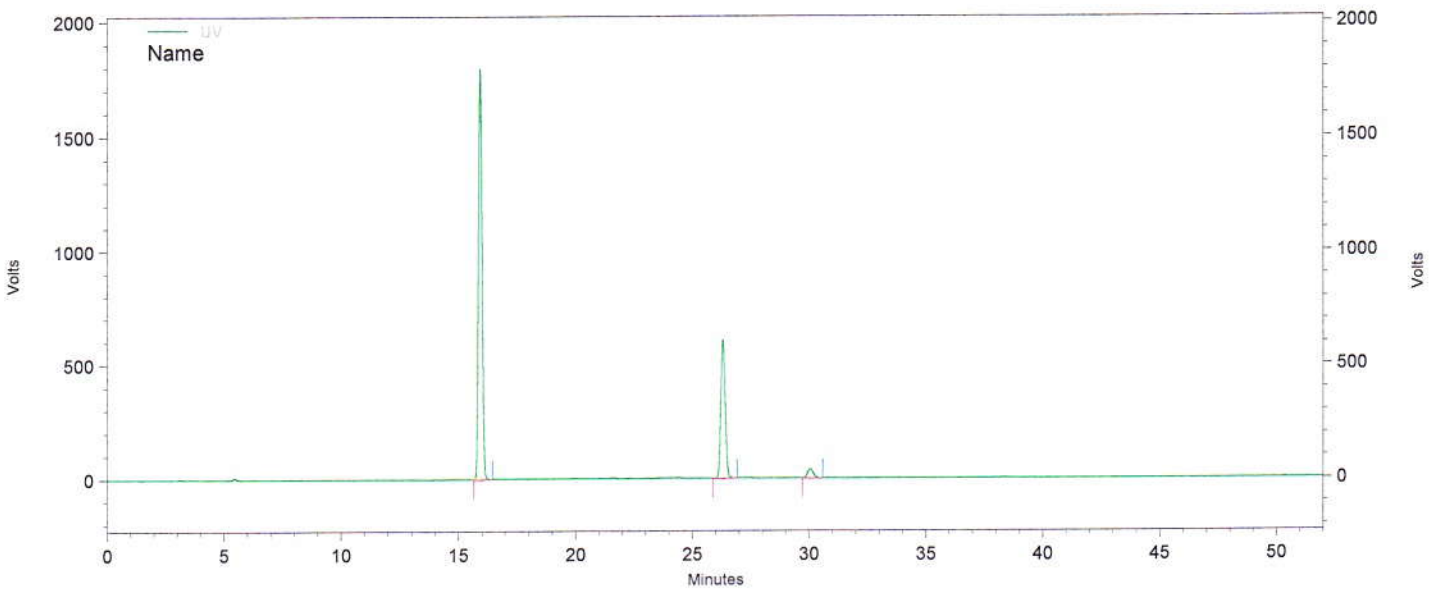

Channel A

UV Results

Name	Time	Area	Amount	Area Percent
Trenbolone enanthate	15,917	76841921	0,000	69,566
	26,300	31124691	0,000	28,178
	30,053	2492426	0,000	2,256
Totals		110459038	0,000	100,000

Daten File: C:\EZChrom Elite\Enterprise\Projects\Simec\Data\2016\April 2016\Diverse Steroide\05,04,16\012_C40720 A-Rep2.dat
 Methode: C:\EZChrom Elite\Enterprise\Projects\Simec\Method\Steroide\Steroide A.met

Report steroid analysis

HPLC: Nr.5
 Analysendatum: 06.04.2016 13:18:41
 Vial: 7
 Probenidentifikation: C40720 A
 Operator: admin
 Chrom.-Beding. ACN / Wasser, gradient
 Temperatur: 40 °C
 Säule Nr. 121, 250 x 4,6, C18
 Detektion: UV 240nm

Druckdatum: 07.04.2016 08:28:08
 Injektvolumen: 20

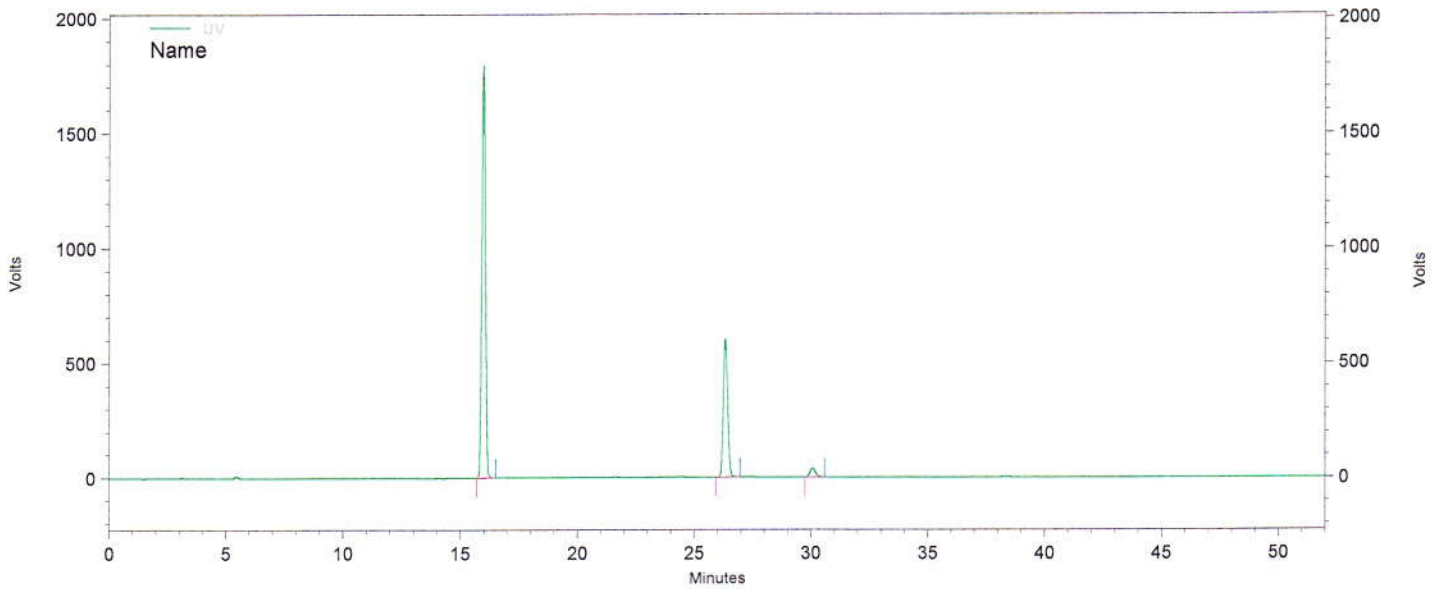

Channel A

UV Results

Name	Time	Area	Amount	Area Percent
Trenbolone enanthate	15,973	76403956	0,000	69,607
	26,330	30885673	0,000 BDL	28,138
	30,073	2475150	0,000	2,255
Totals		109764779	0,000	100,000

Daten File: C:\EZChrom Elite\Enterprise\Projects\Simec\Data\2016\April 2016\Diverse Steroide\05,04,16\012_C40720 A-Rep3.dat
 Methode: C:\EZChrom Elite\Enterprise\Projects\Simec\Method\Steroide\Steroide A.met

Report steroid analysis

HPLC: Nr.5
 Analysendatum: 06.04.2016 14:12:06
 Vial: 8
 Probenidentifikation: C40720 B
 Operator: admin
 Chrom.-Beding.: ACN / Wasser, gradient
 Temperatur: 40 °C
 Säule: Nr. 121, 250 x 4,6, C18
 Detektion: UV 240nm

Druckdatum: 07.04.2016 08:28:12
 Injektvolumen: 20

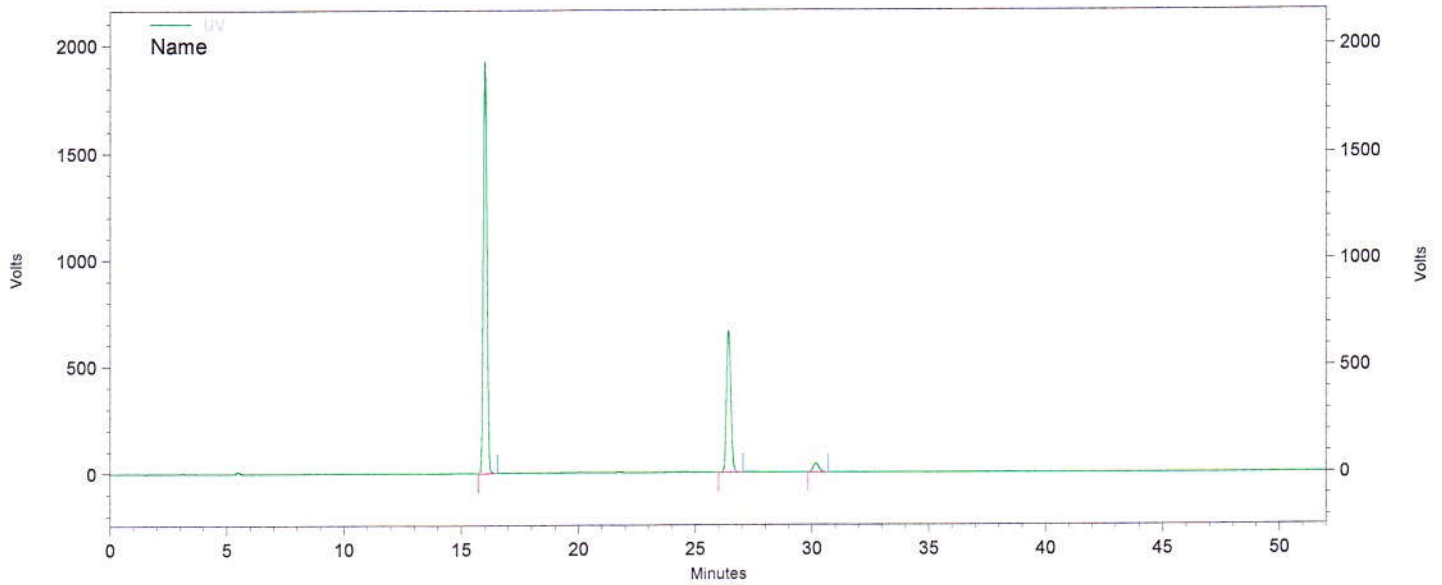

Channel A

UV Results

Name	Time	Area	Amount	Area Percent
Trenbolone enanthate	15,997	82587251	0,000	69,181
	26,420	34064536	0,000 BDL	28,535
	30,167	2726491	0,000	2,284
Totals		119378278	0,000	100,000

Daten File: C:\EZChrom Elite\Enterprise\Projects\Simec\Data\2016\April 2016\Diverse Steroide\05,04,16\013_C40720 B-Rep1.dat
 Methode: C:\EZChrom Elite\Enterprise\Projects\Simec\Method\Steroide\Steroide A.met

Report steroid analysis

HPLC:	Nr.5	Druckdatum:	07.04.2016 08:28:16
Analysendatum:	06.04.2016 15:05:28	Injektvolumen:	20
Vial:	8		
Probenidentifikation:	C40720 B		
Operator:	admin		
Chrom.-Beding.	ACN / Wasser, gradient		
Temperatur:	40 °C		
Säule	Nr. 121, 250 x 4,6, C18		
Detektion:	UV 240nm		

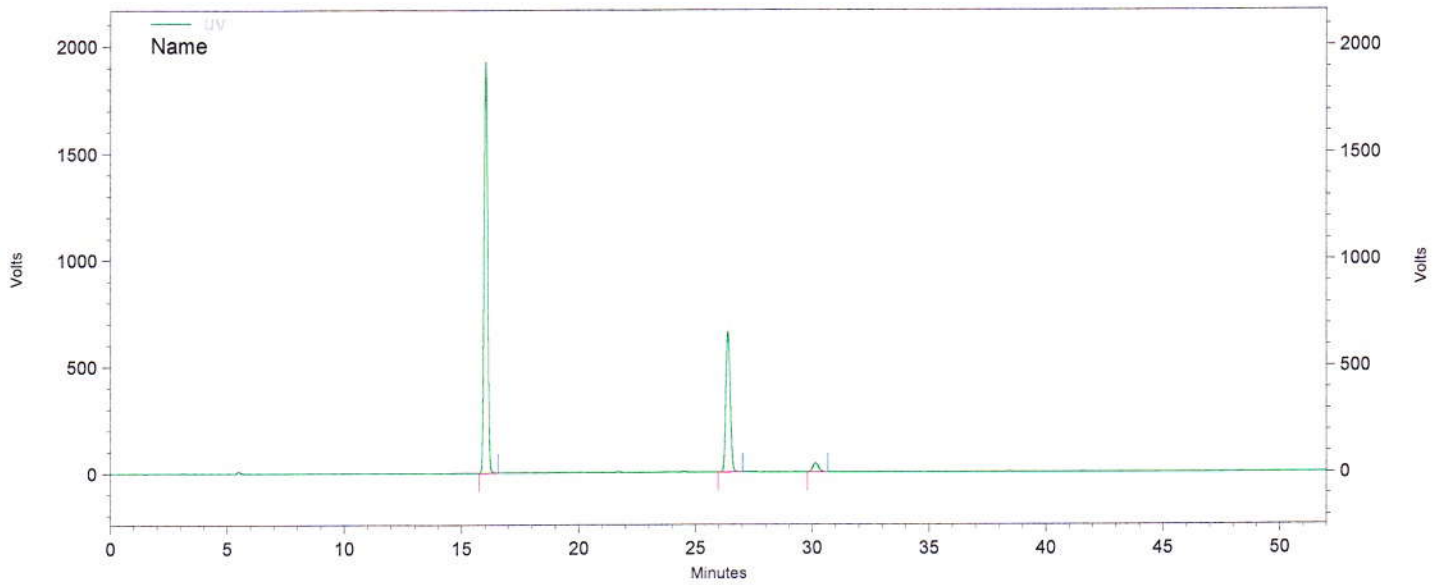

Channel A

UV Results

Name	Time	Area	Amount	Area Percent
Trenbolone enanthate	16,020	82539691	0,000	69,174
	26,383	34053811	0,000 BDL	28,539
	30,143	2729127	0,000	2,287
Totals		119322629	0,000	100,000

Daten File: C:\EZChrom Elite\Enterprise\Projects\Simec\Data\2016\April 2016\Diverse Steroide\05,04,16\013_C40720 B-Rep2.dat
Methode: C:\EZChrom Elite\Enterprise\Projects\Simec\Method\Steroide\Steroide A.met

Report steroid analysis

HPLC: Nr.5
 Analysendatum: 06.04.2016 15:59:02 Druckdatum: 07.04.2016 08:28:20
 Vial: 8 Injektvolumen: 20
 Probenidentifikation: C40720 B
 Operator: admin
 Chrom.-Beding. ACN / Wasser, gradient
 Temperatur: 40 °C
 Säule Nr. 121, 250 x 4,6, C18
 Detektion: UV 240nm

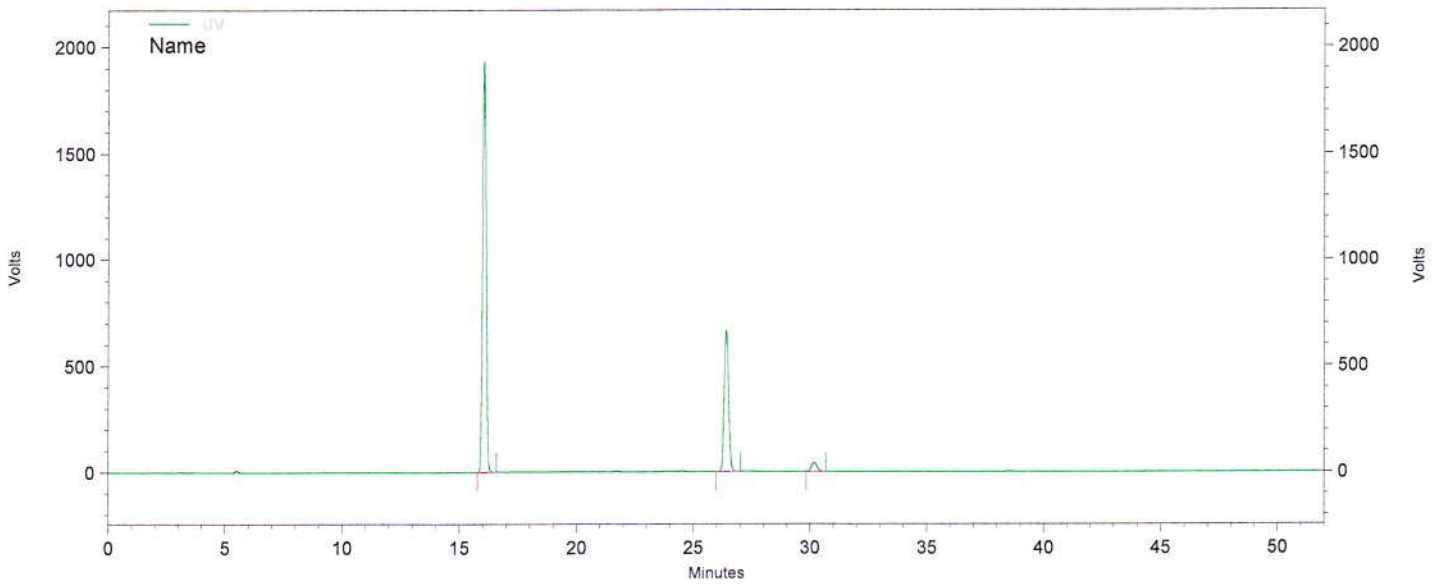

Channel A

UV Results

Name	Time	Area	Amount	Area Percent
Trenbolone enanthate	16,040	82585755	0,000	69,117
	26,403	34167562	0,000 BDL	28,595
	30,177	2734405	0,000	2,288
Totals		119487722	0,000	100,000

Daten File: C:\EZChrom Elite\Enterprise\Projects\Simec\Data\2016\April 2016\Diverse Steroide\05,04,16\013_C40720 B-Rep3.dat
 Methode: C:\EZChrom Elite\Enterprise\Projects\Simec\Method\Steroide\Steroide A.met